

NATURA MORTA

Walter Marchetti
Arranged by Jordan Dykstra

Steady (♩ = 70)

1
mp *Ped.*

8

15

22

31

39

46

54

61

67

74

82

89

96

104

112

119

126

135

142

149

156

163

170

177

183

191

199

206

212

219

226

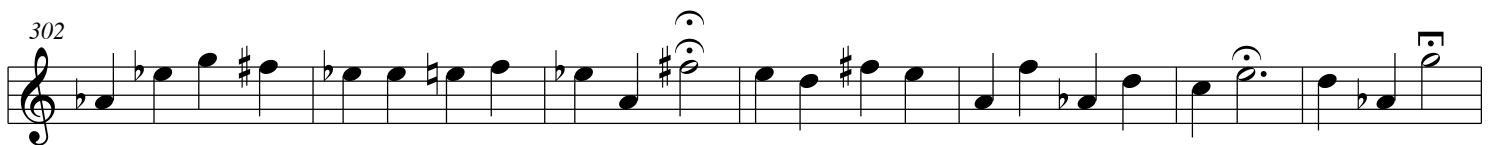
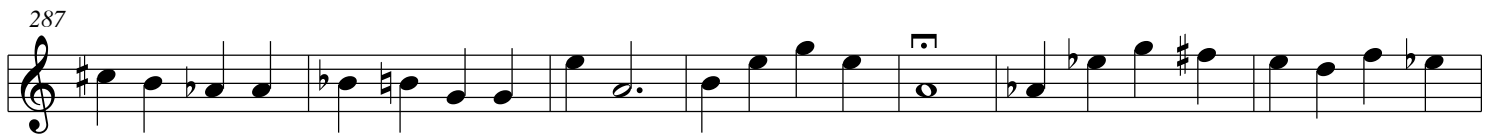
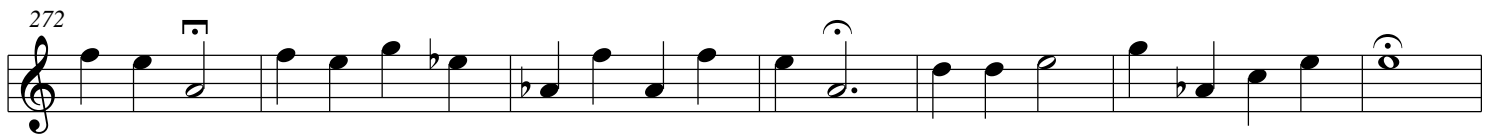
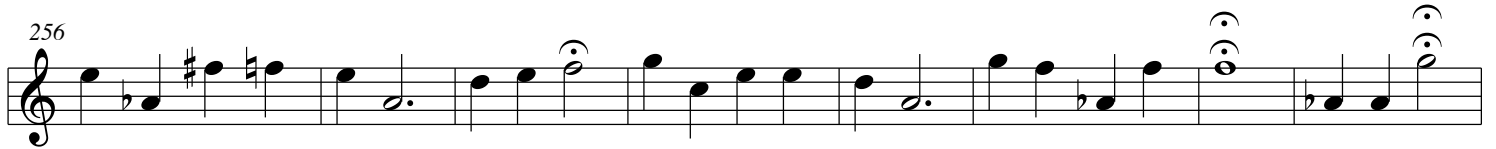
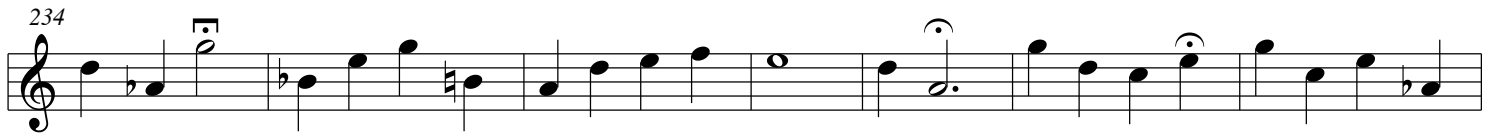

316

322

329

336

343

349

356

364

371

378

386

393

400

407

414

422

429

436

444

451

459

466

473

480

487

494

501

509

516

523

531

538

545

551

559

566

573

581

588

595

603

610

617

624

631

638

646

653

660

667

673

681

688

695

703

